

3D view

25 May 2020

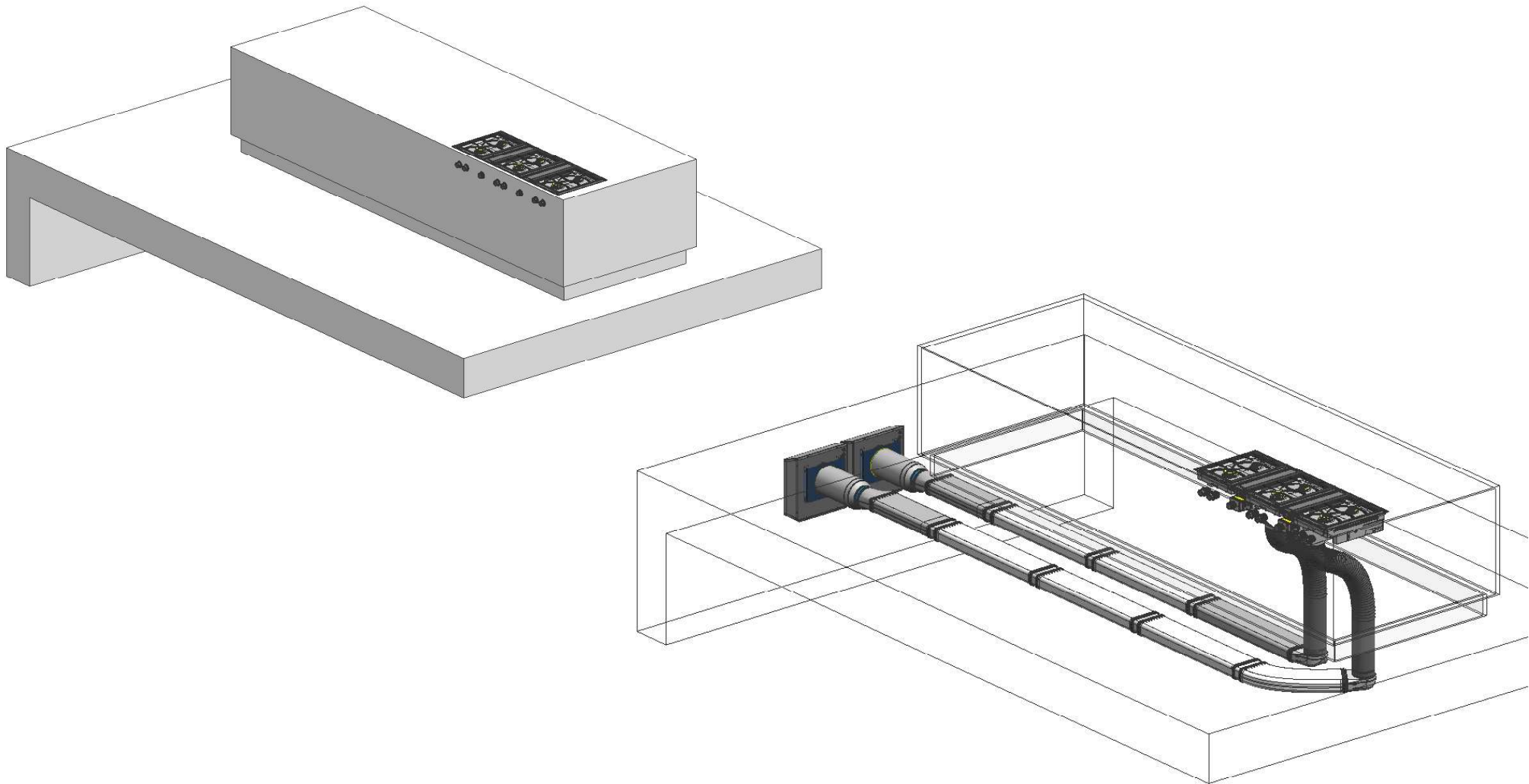

GAGGENAU

BSH Hausgeräte GmbH, Carl-Wery-Strasse 34, 81739 Munich, Germany
Chairman of the Supervisory Board: Prof. Dr. Stefan Asenkerschbaumer
Directors: Uwe Raschke (Chairman), Dr. Gerhard Dambach, Matthias Ginthum, Dr. Silke Maurer
Registered Office: Munich; Registry Court: Amtsgericht München, HRB 75534, WEEE-Reg.-No. DE 57986696

The drawing is provided only as an example.
Please pay attention to the technical installation drawings in the Gaggenau Models and Dimensions. The technical drawings are not based on customer data and are merely for installation recommendation. The exact installation must be verified by the kitchen studio on an individual customer basis.

Top view

25 May 2020

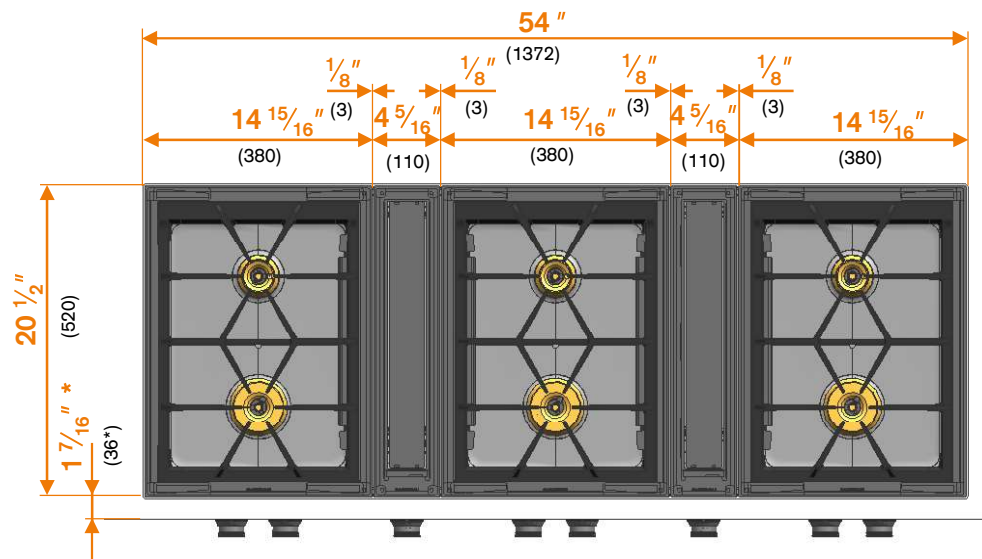

Cut out dimension. **Flush mounting**

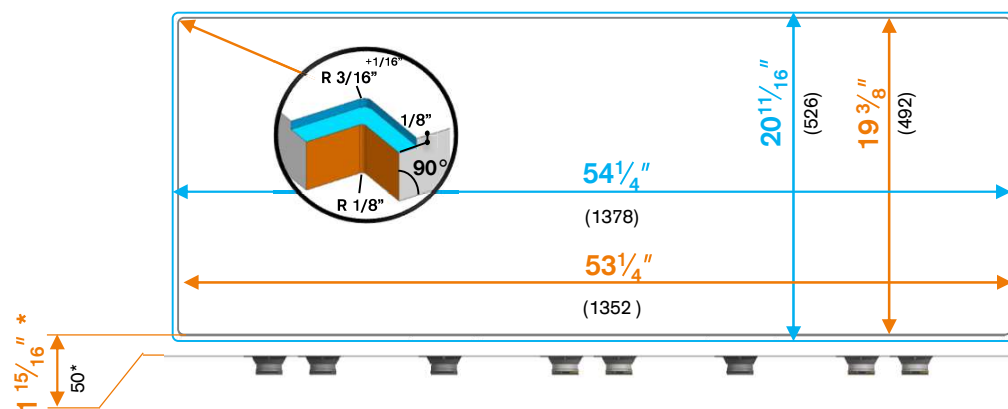

- * : Minimum Distance
- ** : Recommended distance

GAGGENAU

BSH Hausgeräte GmbH, Carl-Wery-Strasse 34, 81739 Munich, Germany
 Chairman of the Supervisory Board: Prof. Dr. Stefan Asenkerschbaumer
 Directors: Uwe Raschke (Chairman), Dr. Gerhard Dambach, Matthias Ginthum, Dr. Silke Maurer
 Registered Office: Munich; Registry Court: Amtsgericht München, HRB 75534, WEEE-Reg.-No. DE 57986696

The drawing is provided only as an example.
 Please pay attention to the technical installation drawings in the Gaggenau Models and Dimensions. The technical drawings are not based on customer data and are merely for installation recommendation. The exact installation must be verified by the kitchen studio on an individual customer basis.

Front view

25 May 2020

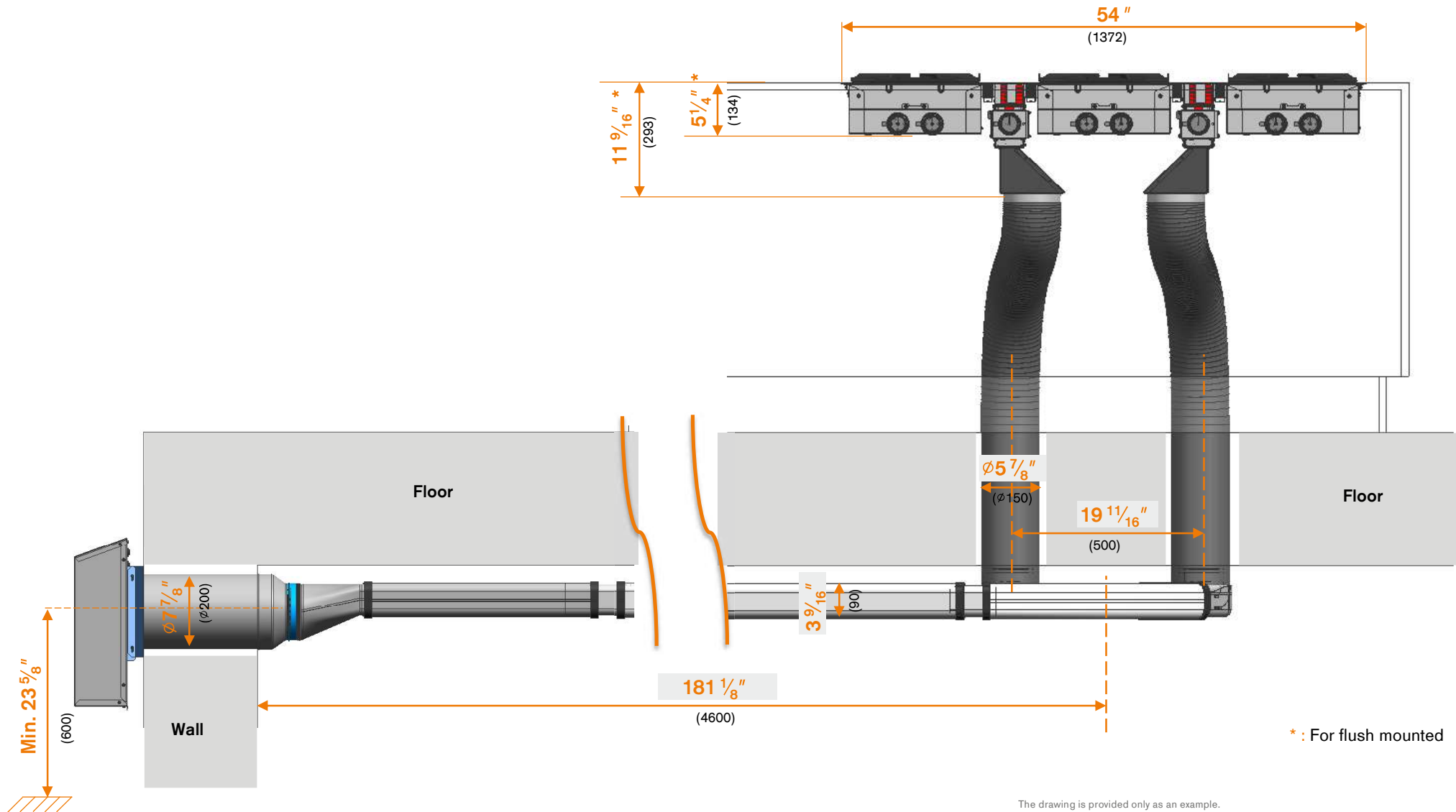

BSH Hausgeräte GmbH, Carl-Wery-Strasse 34, 81739 Munich, Germany
 Chairman of the Supervisory Board: Prof. Dr. Stefan Asenkerschbaumer
 Directors: Uwe Raschke (Chairman), Dr. Gerhard Dambach, Matthias Ginthum, Dr. Silke Maurer
 Registered Office: Munich; Registry Court: Amtsgericht München, HRB 75534, WEEE-Reg.-No. DE 57986696

The drawing is provided only as an example.
 Please pay attention to the technical installation drawings in the Gaggenau Models and Dimensions. The technical drawings are not based on customer data and are merely for installation recommendation. The exact installation must be verified by the kitchen studio on an individual customer basis.

Right view

25 May 2020

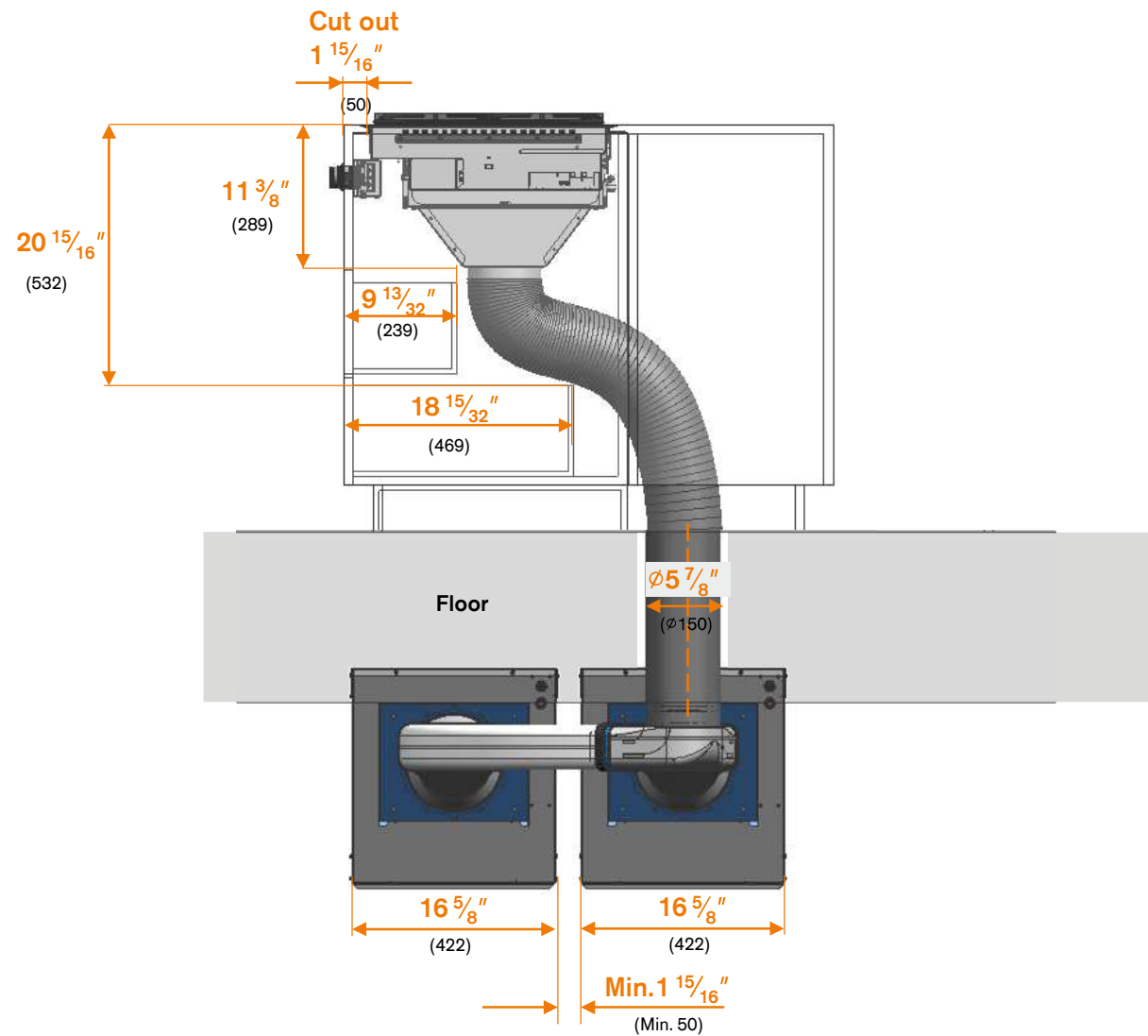

Detailed view knobs

25 May 2020

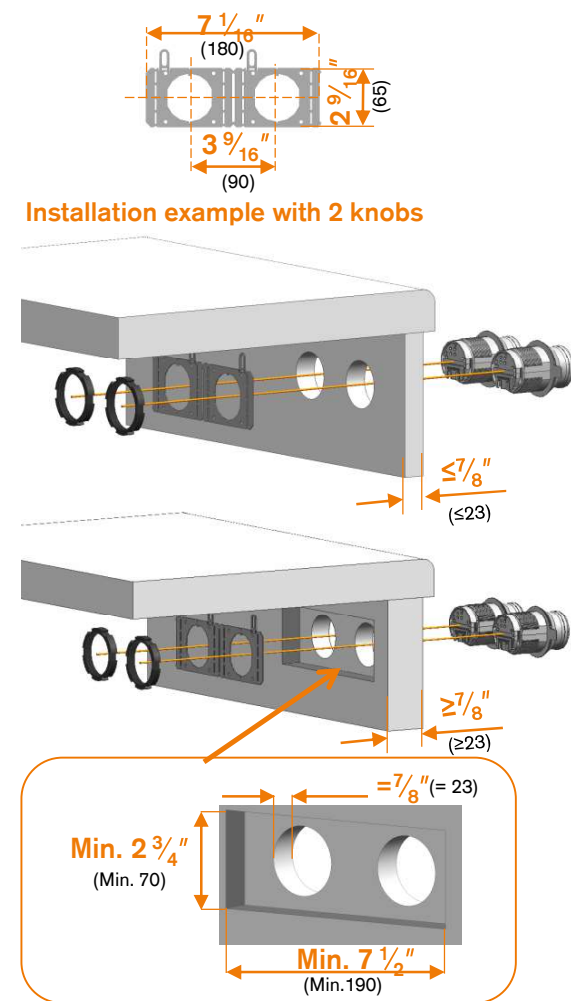
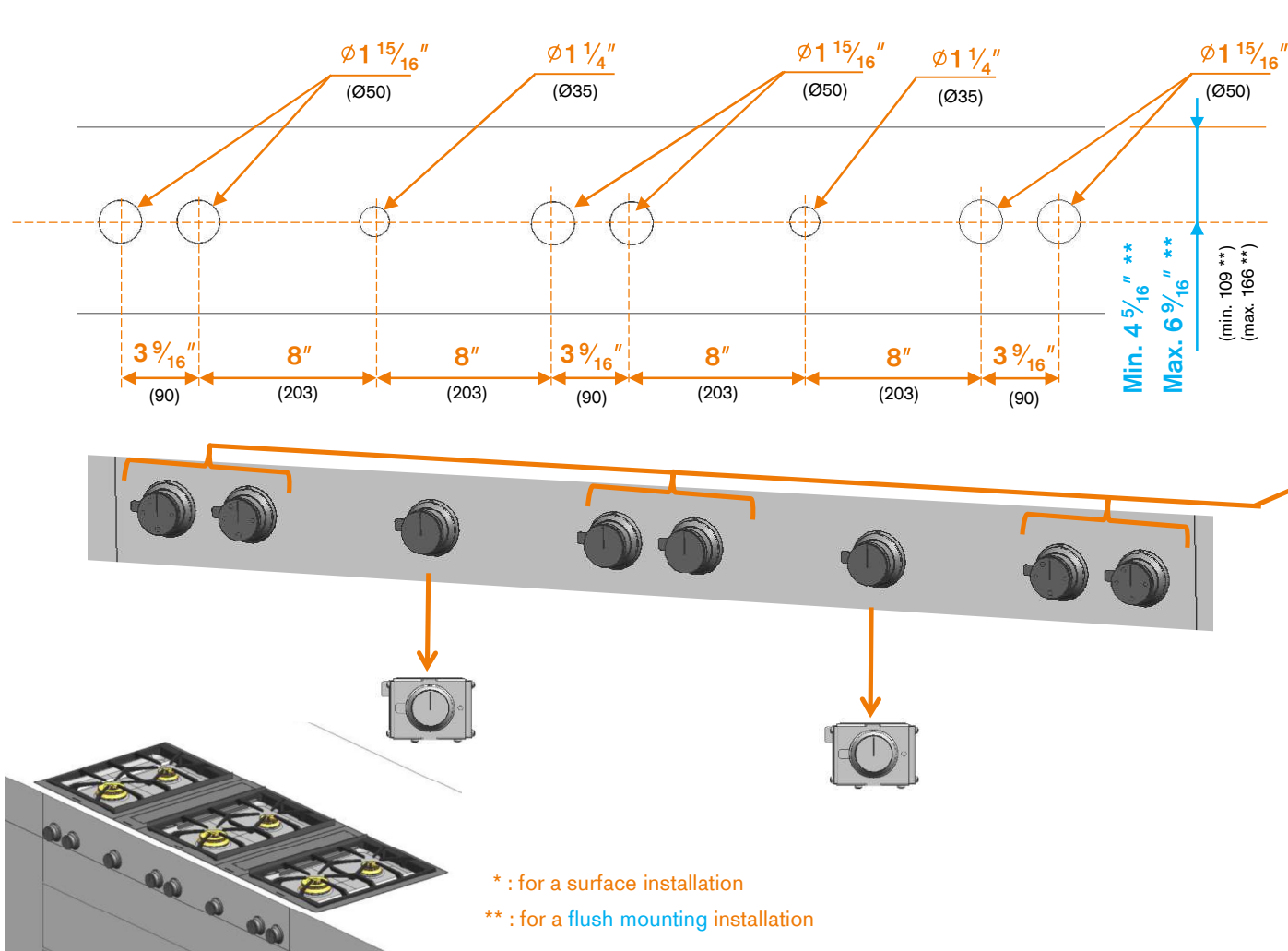

The drawing is provided only as an example. Please pay attention to the technical installation drawings in the Gaggenau Models and Dimensions. The technical drawings are not based on customer data and are merely for installation recommendation. The exact installation must be verified by the kitchen studio on an individual customer basis.

Information about remote fan unit AR 401 742

25 May 2020

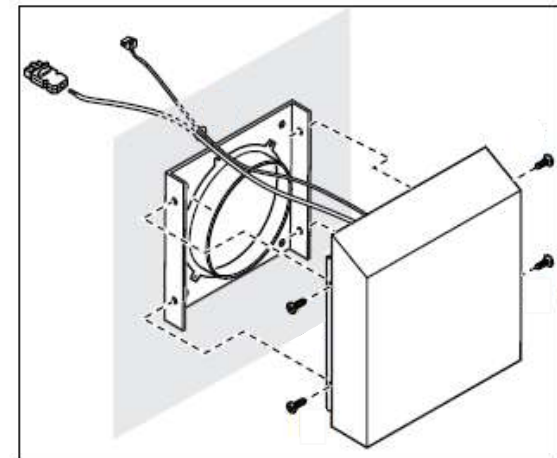
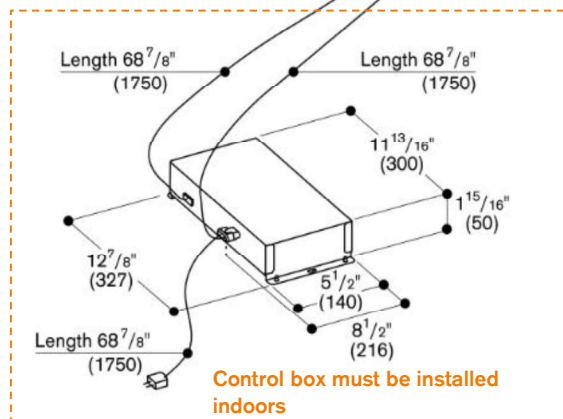
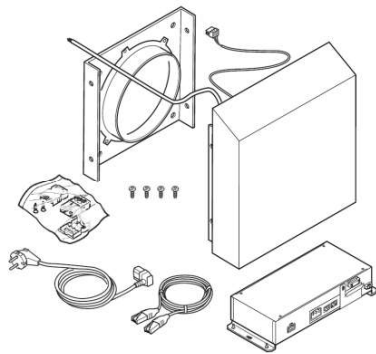
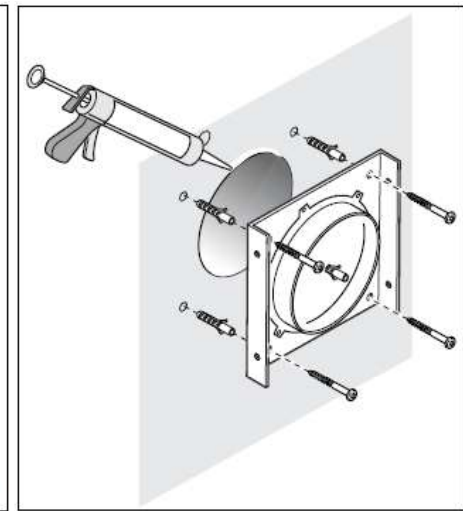
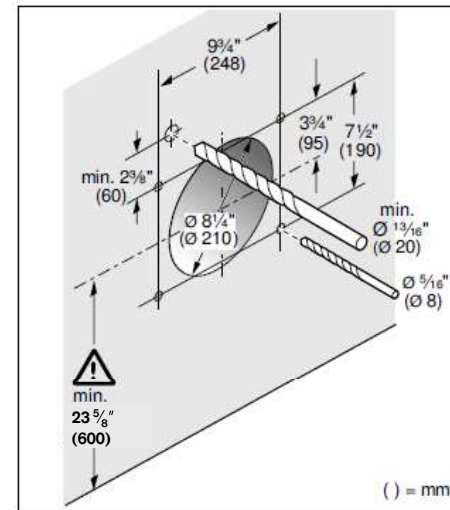
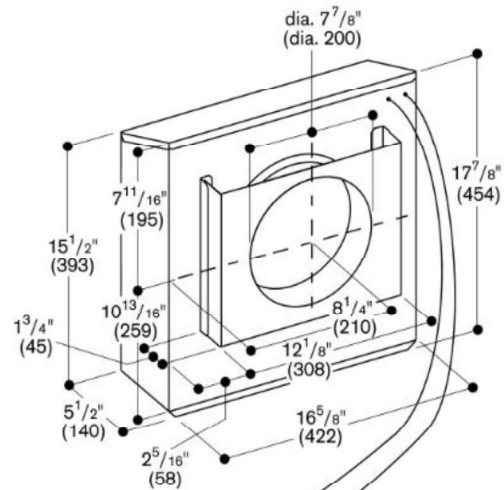

The drawing is provided only as an example.

Please pay attention to the technical installation drawings in the Gaggenau Models and Dimensions. The technical drawings are not based on customer data and are merely for installation recommendation. The exact installation must be verified by the kitchen studio on an individual customer basis.

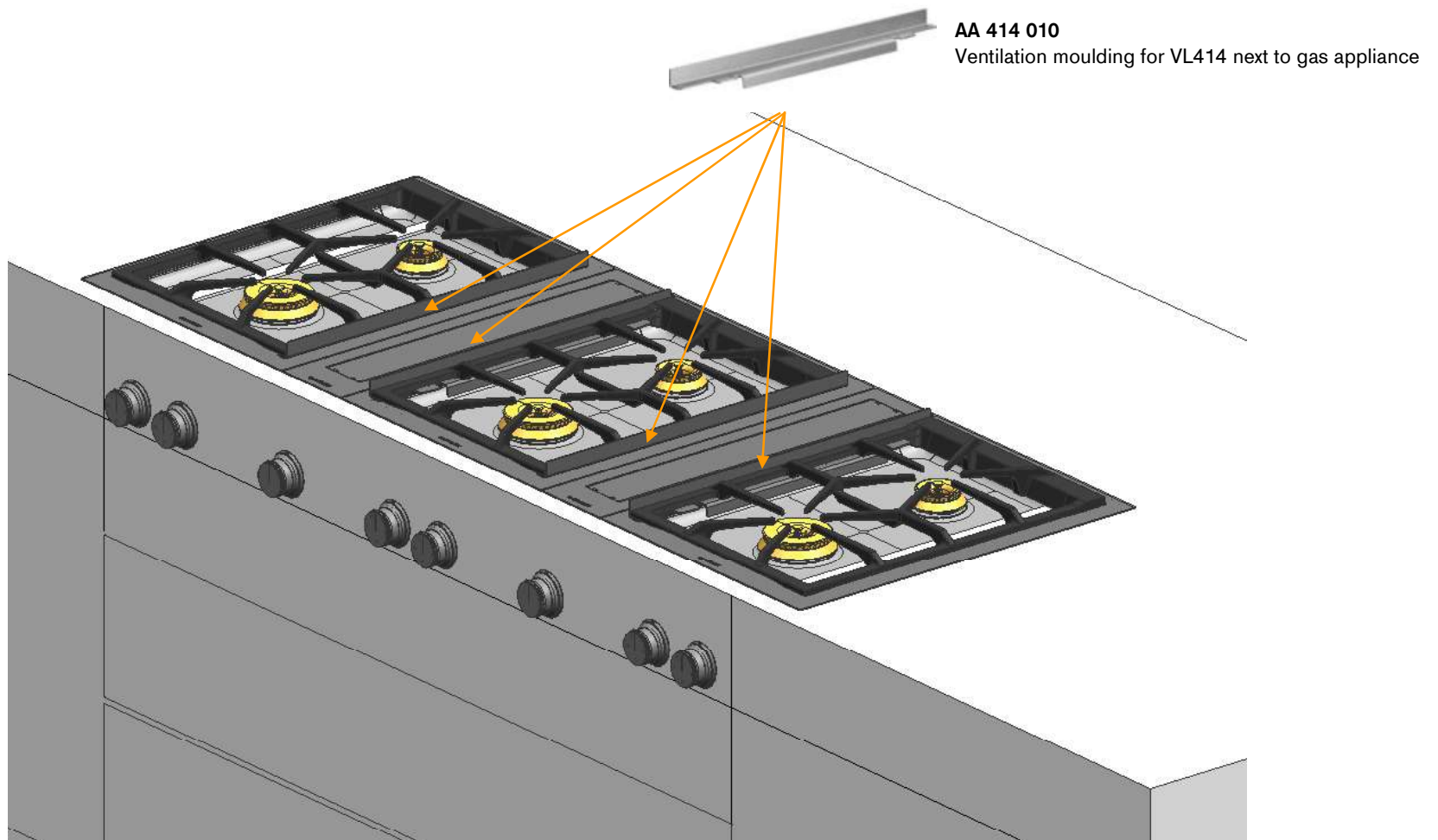

25 May 2020

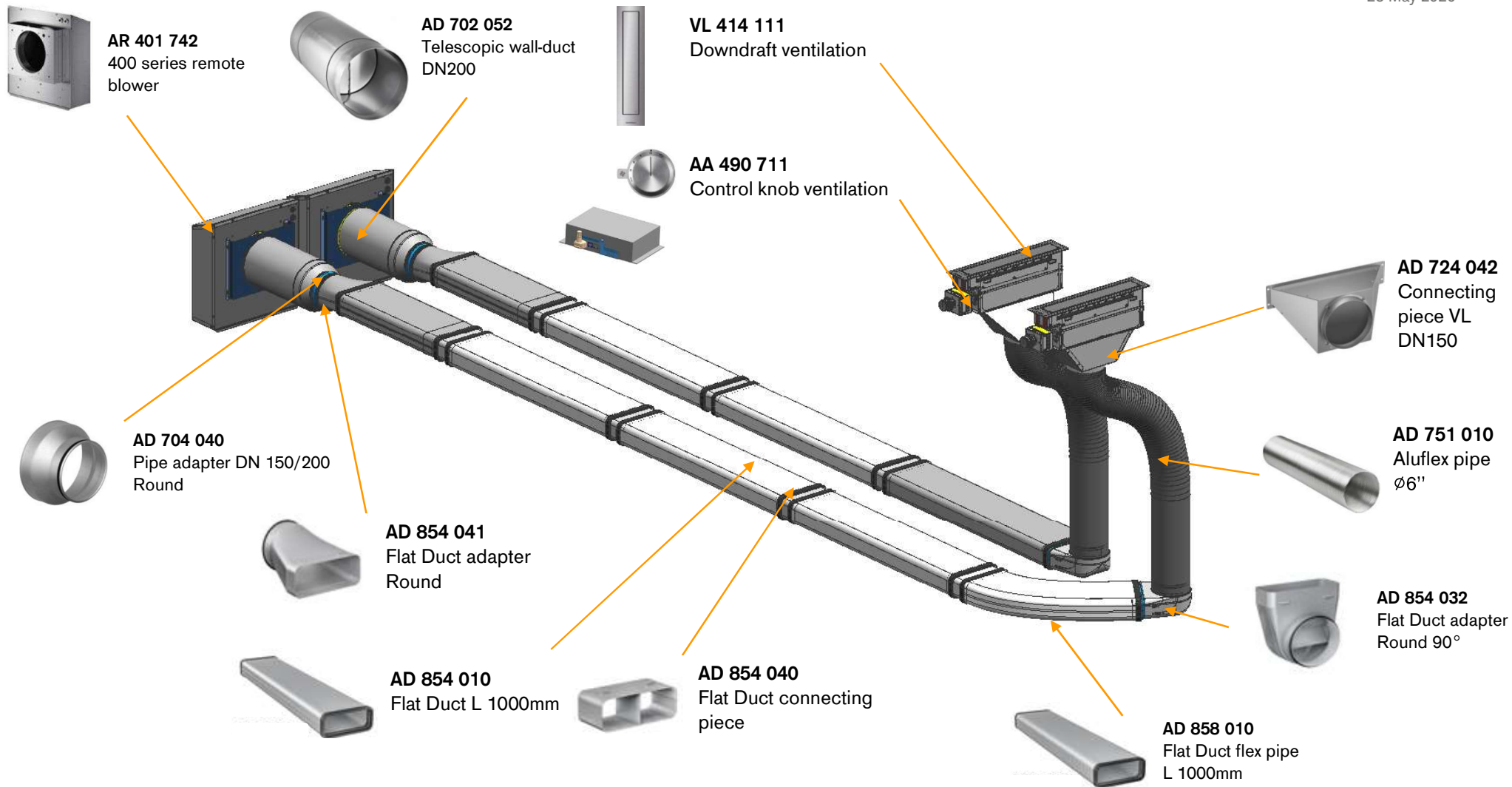

BSH Hausgeräte GmbH, Carl-Wery-Strasse 34, 81739 Munich, Germany
 Chairman of the Supervisory Board: Prof. Dr. Stefan Asenkerschbaumer
 Directors: Uwe Raschke (Chairman), Dr. Gerhard Dambach, Matthias Ginthum, Dr. Silke Maurer
 Registered Office: Munich; Registry Court: Amtsgericht München, HRB 75534, WEEE-Reg.-No. DE 57986696

The drawing is provided only as an example.
 Please pay attention to the technical installation drawings in the Gaggenau Models and Dimensions. The technical drawings are not based on customer data and are merely for installation recommendation. The exact installation must be verified by the kitchen studio on an individual customer basis.

Mounting information

25 May 2020

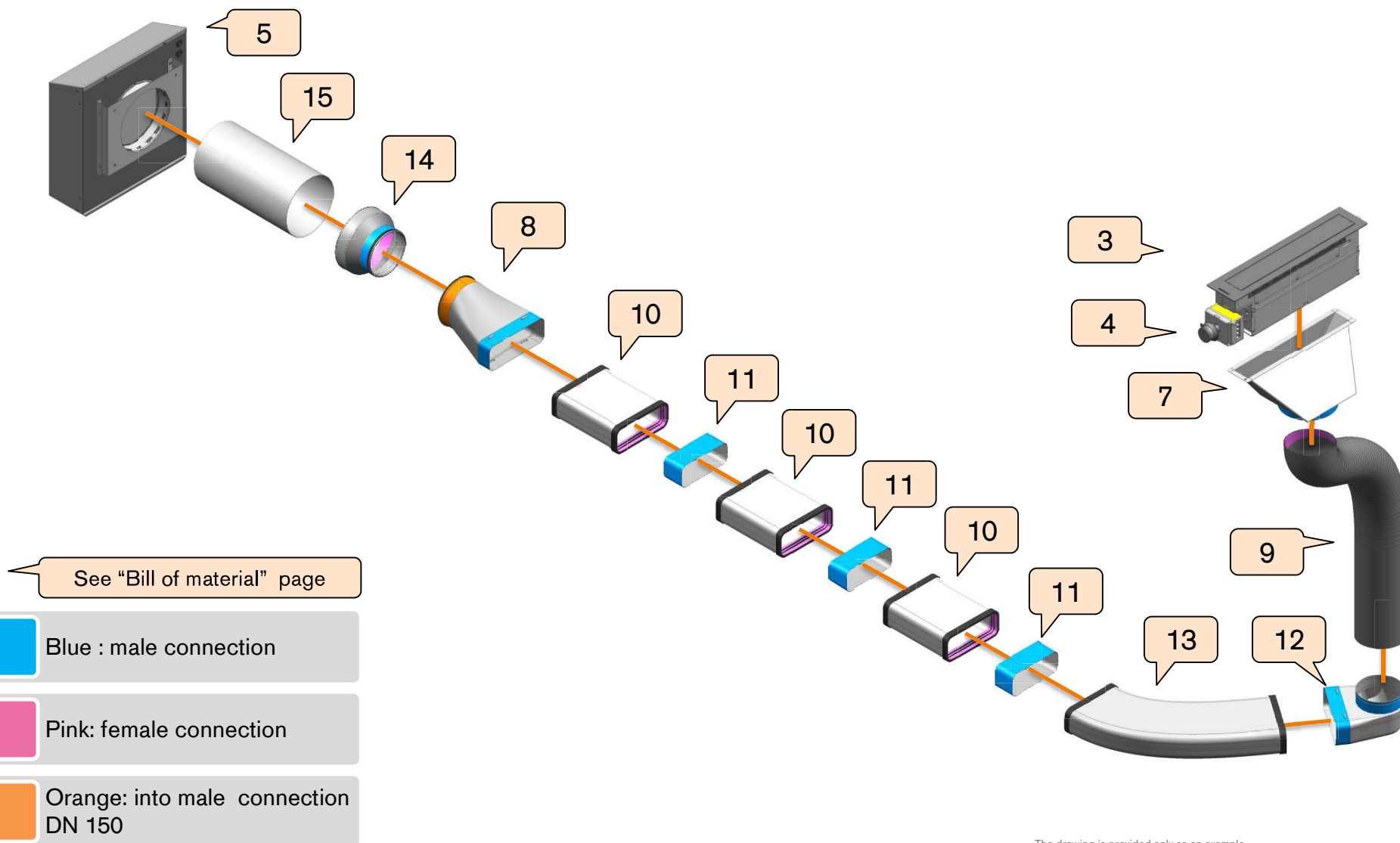

GAGGENAU

BSH Hausgeräte GmbH, Carl-Wery-Strasse 34, 81739 Munich, Germany
 Chairman of the Supervisory Board: Prof. Dr. Stefan Asenkerschbaumer
 Directors: Uwe Raschke (Chairman), Dr. Gerhard Dambach, Matthias Ginthum, Dr. Silke Maurer
 Registered Office: Munich; Registry Court: Amtsgericht München, HRB 75534, WEEE-Reg.-No. DE 57986696

The drawing is provided only as an example.
 Please pay attention to the technical installation drawings in the Gaggenau Models and Dimensions. The technical drawings are not based on customer data and are merely for installation recommendation. The exact installation must be verified by the kitchen studio on an individual customer basis.

Bill of material

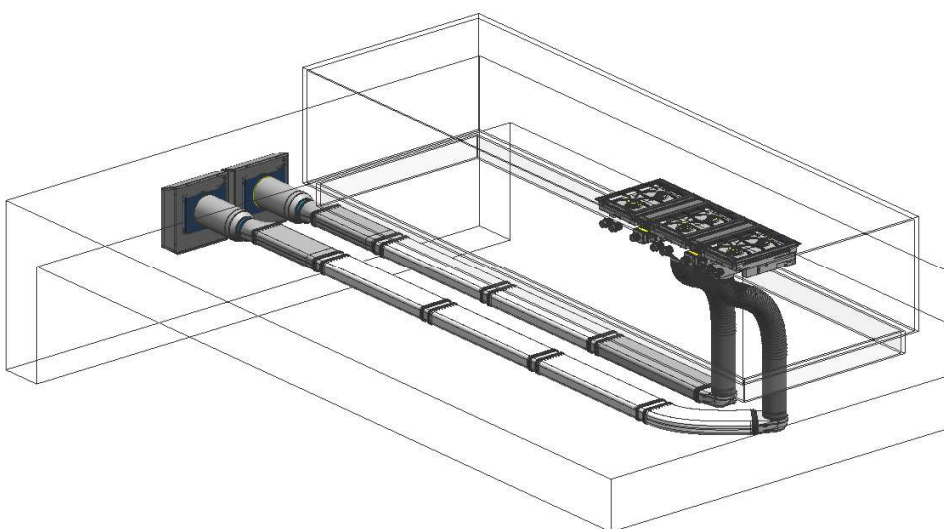
25 May 2020



Position	Quantity	Part number	Appliance Design / Accessories Design
1	3	VG 425 211CA	Vario gas cooktop 400 Series
2	4	AA 414 010	Ventilation moulding for VL414 next to gas appliance
3	2	VL 414 111	Vario downdraft ventilation 400 series
4	2	AA 490 711	Control knob ventilation
5	2	AR 410 742	Remote fan unit in DN150
6	4	VA 420 00	Connection strip for flush mounting
		Or VA 420 010	Connection strip for surface mounting
7	2	AD 724 042	Connecting piece for VL ND 150
8	2	AD 854 041	Flat Duct adapter Round
9	2	AD 751 010	Aluflex pipe DN150
10	8	AD 854 010	Flat Duct L 1000mm
11	7	AD 854 040	Flat Duct Connecting piece
12	2	AD 854 032	Flat Duct adapter Round 90°
13	1	AD 858 010	Flat Duct flex pipe L 1000mm
14	2	AD 704 040	Pipe adapter DN 150/200 Round
15	2	AD 702 052	Telescopic wall-duct DN200
16	3	AD 990 091	Adhesive tape for duct components Aluminium

Additional recommendations

25 May 2020

Electrical connection :

- For each downdraft ventilation please consider 1 plug socket (230V/50Hz), means in total 2 plug sockets.
- For the cooktops please consider 3 plug sockets.
- For the 2 blowers (AR 401 142), please consider 2 plug sockets (230V/50Hz).
- Please keep in mind, that with the extraction rate of 1200 m³/h (in case of the 2 x VL 414 111 used in intensive level) you will need the same air incoming quantity to avoid any underpressure.
- We recommend to install the window contact switch (AA 400 510). The ventilation appliance only works when the window is open if a window contact switch is connected. The lighting works even if the window is closed.
- Local building regulations must be observed for the cellar breakout (especially with respect to the topic of fire safety).
- For the VG 425 next to the downdraft ventilation VL 414, the air baffle AA 414 010 is recommended to ensure maximum performance of the cooktop.
- For installation, currently applicable building regulations and the regulations of local electricity and gas supplier must be observed.
- **With a total connected load of more than 11 kW local regulations concerning room ventilation, room size and combination of extraction or recirculation hoods must be observed.**
- The bearing capacity and stability, in the case of thin worktops in particular, must be supported using suitable substructures. Take into account the appliance weight and additional loads.
- It is equally important to ensure proper sealing of the ducting to avoid air leakages, for example with adhesive tape AD 990 091 (Adhesive tape for duct components Aluminium).

As a general rule, in case of extraction, consider to connect only:

- 1 VL and 1 blower with a piping length of max. 6-7 meters and max. 2-3 elbows.
- 1 VL and 2 blowers installed in series with a piping length of max. 10-13 meters and max. 4-5 elbows. It is recommended to place 1 blower next to the VL and the other one at the end of the piping, before extraction. Please note that the noise level will be increased.